

Introduction

Langside Library Refurbishment

Glasgow Life, the charity that leads culture and sport in Glasgow, is carrying out a refurbishment of Langside Library to improve the service to better meet the needs of the local community.

The upgrades include a full interior and exterior restoration and improvement that will ensure the Category B listed building, which is protected by Historic Environment Scotland for its architectural and historical interest, is more accessible and sustainable for the future.

A new, flat level, accessible main entranceway on Battlefield Road will be created and an exciting children's zone and improved adult reading and study area which will enhance the wide range of library services and activities on offer. A bookable community meeting and learning room will be created and equipped to support local community activities, and the re-arranged interior spaces will provide flexibility to meet a variety of uses. Additionally, an increased number of customer toilets will be provided, including a Changing Places toilet.

The refurbishment will also see the installation of new electrical and mechanical services and improvements to the fabric of the building demonstrating Glasgow Life's commitment to meeting its sustainability climate targets and energy usage performance.

The investment project demonstrates Glasgow Life's ongoing commitment to improving library and community services across the city.

Library users can continue to use our services at nearby libraries, including Couper Institute, Govanhill, Pollokshaws and Castlemilk libraries. Alternatively, our online offer is available at www.glasgowlife.org.uk/libraries

For further information, please visit: <https://www.glasgowlife.org.uk/libraries/venues/langside-library>

For Langside Library Smart survey, please scan the QR Code or visit <https://surveys.glasgowlife.org.uk/s/RAFC1X/>



Project Timeline

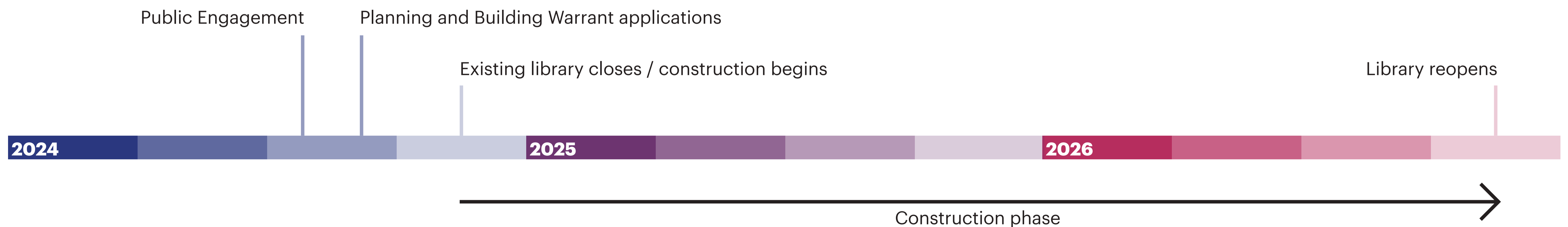

Langside Library

Community Consultation September 2024



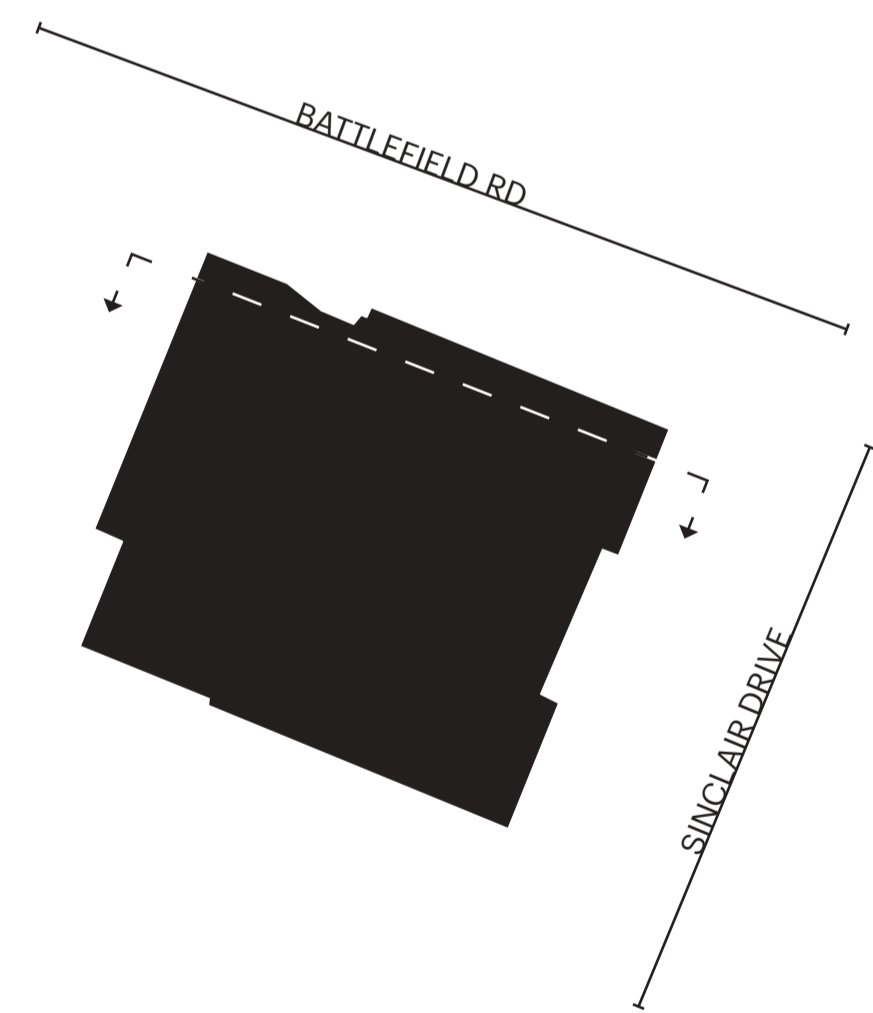
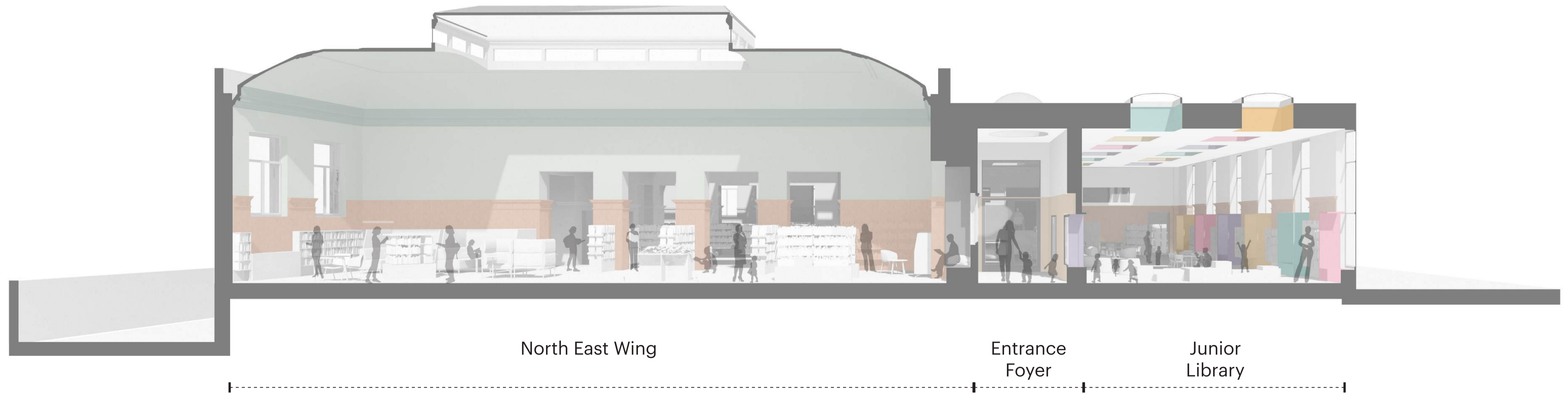

North east wing, looking towards reading nook



Entrance Foyer



Junior Library

Langside Library

Community Consultation September 2024

John Gilbert
ARCHITECTS

Glasgowlife



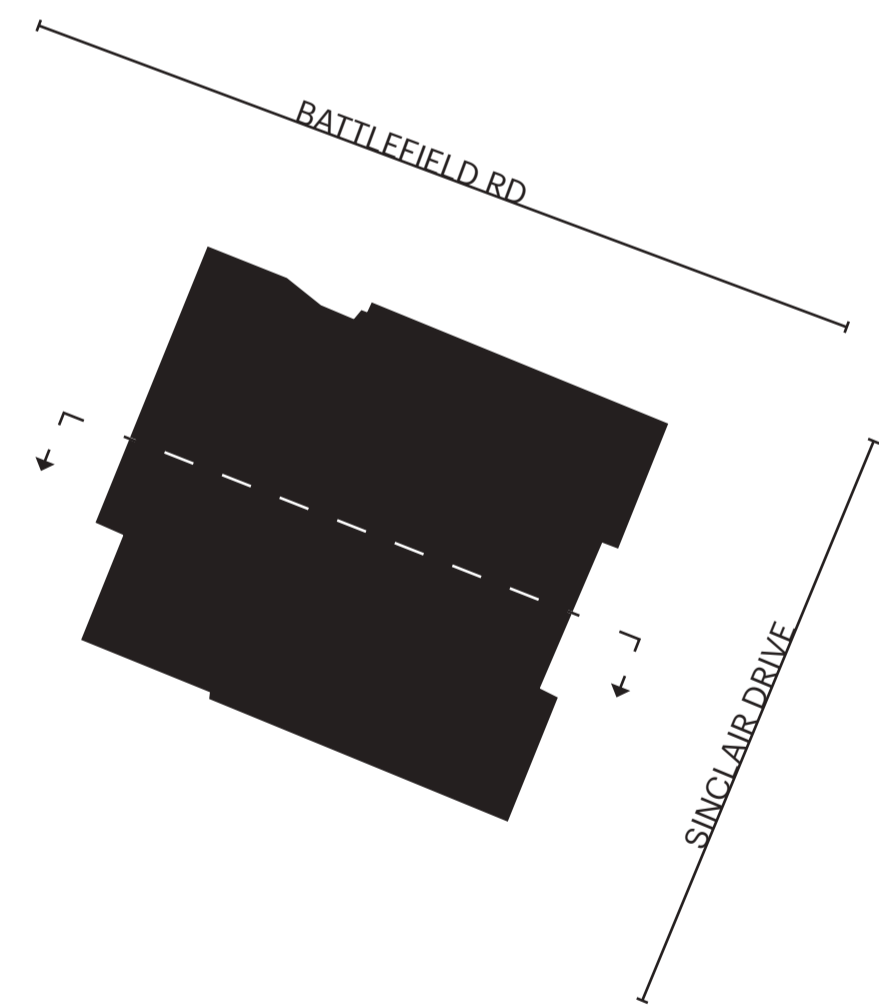
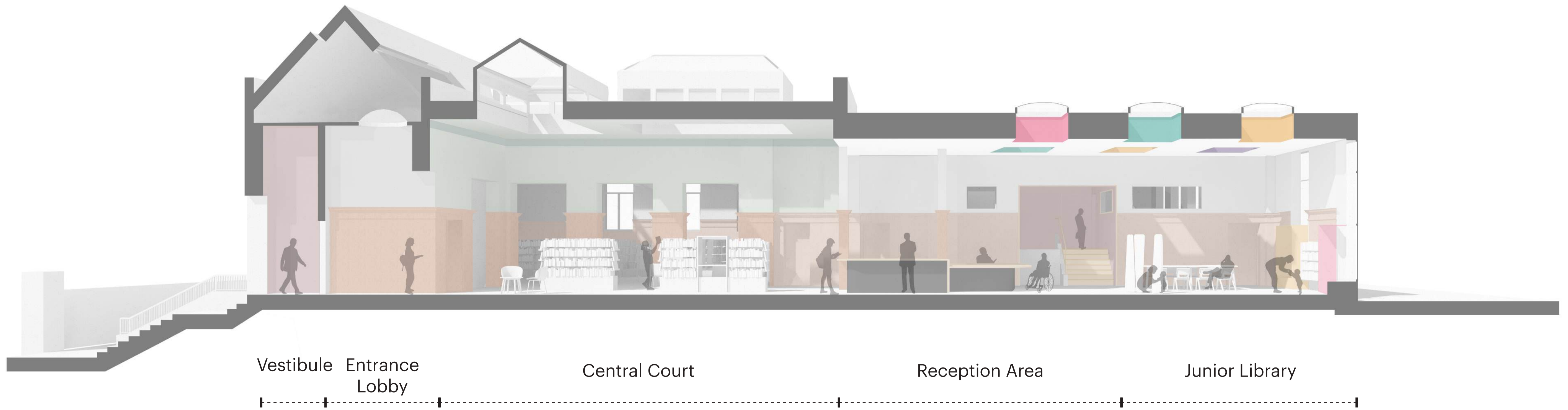

View of Central Court from Entrance Lobby



Reception Area



View of Entrance Foyer from new Reception Desk

Langside Library

Community Consultation September 2024

John Gilbert
ARCHITECTS

Glasgowlife



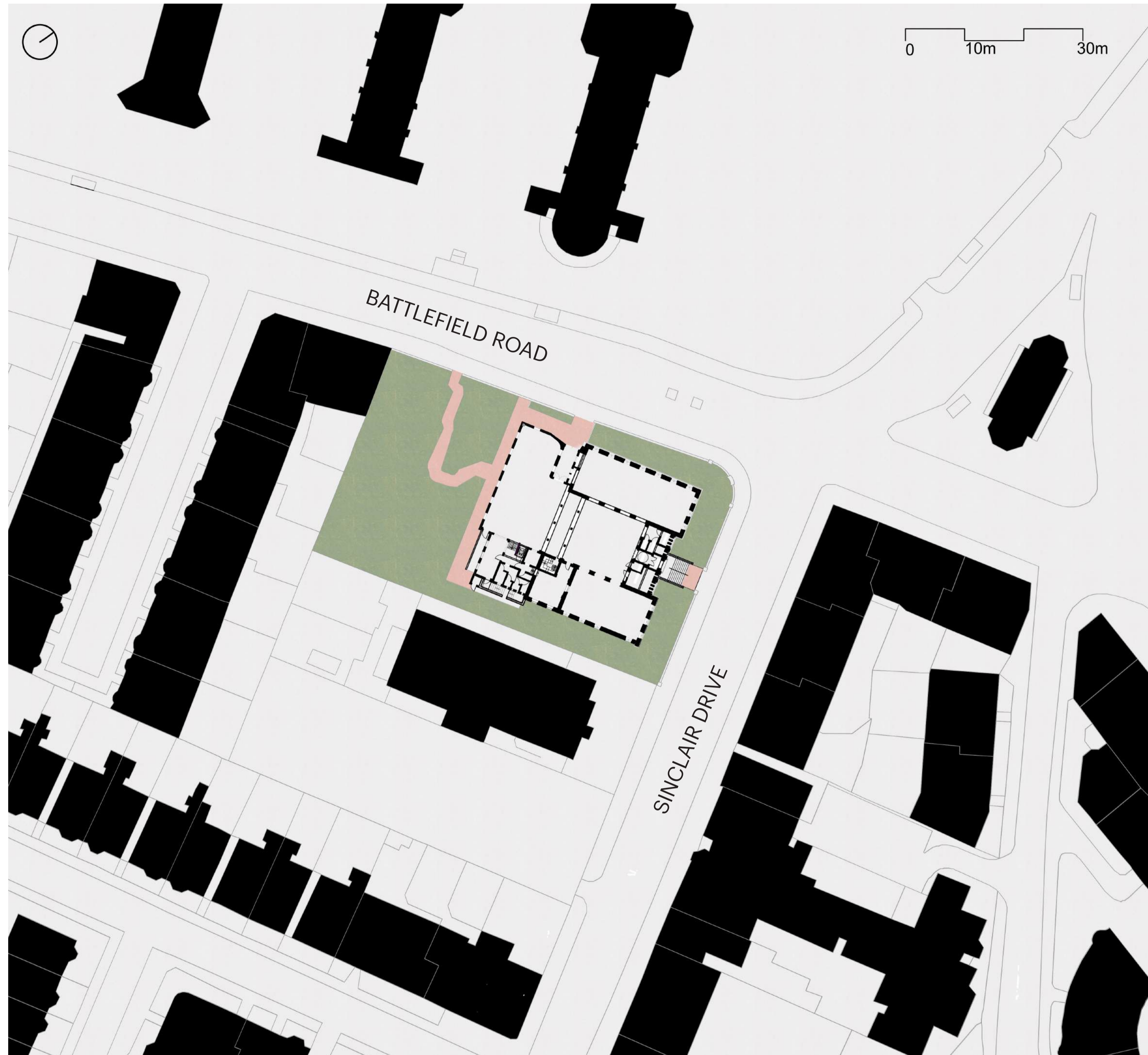

Proposed Site Plan

Langside Library

Community Consultation September 2024



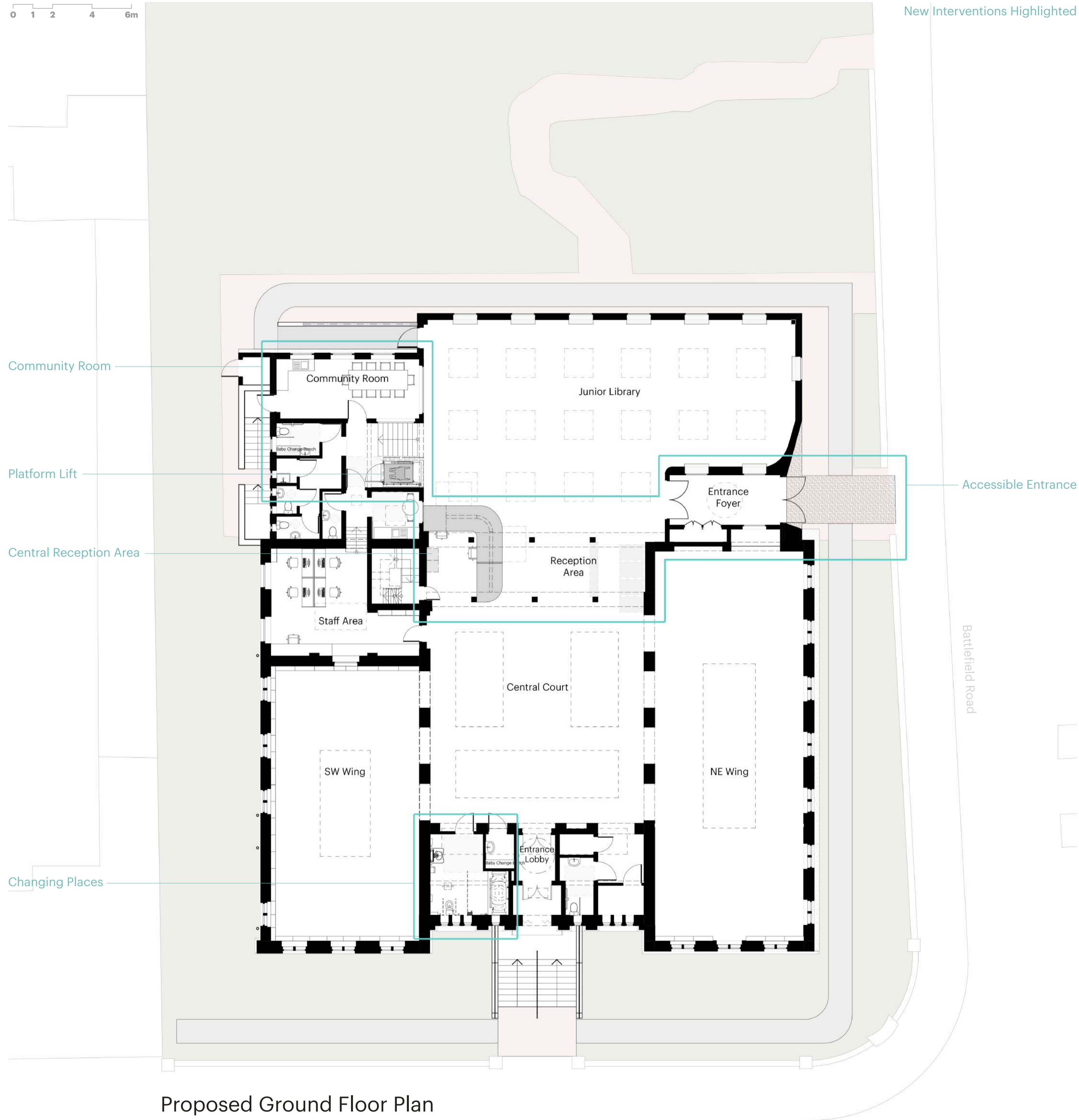

Proposed South West Elevation

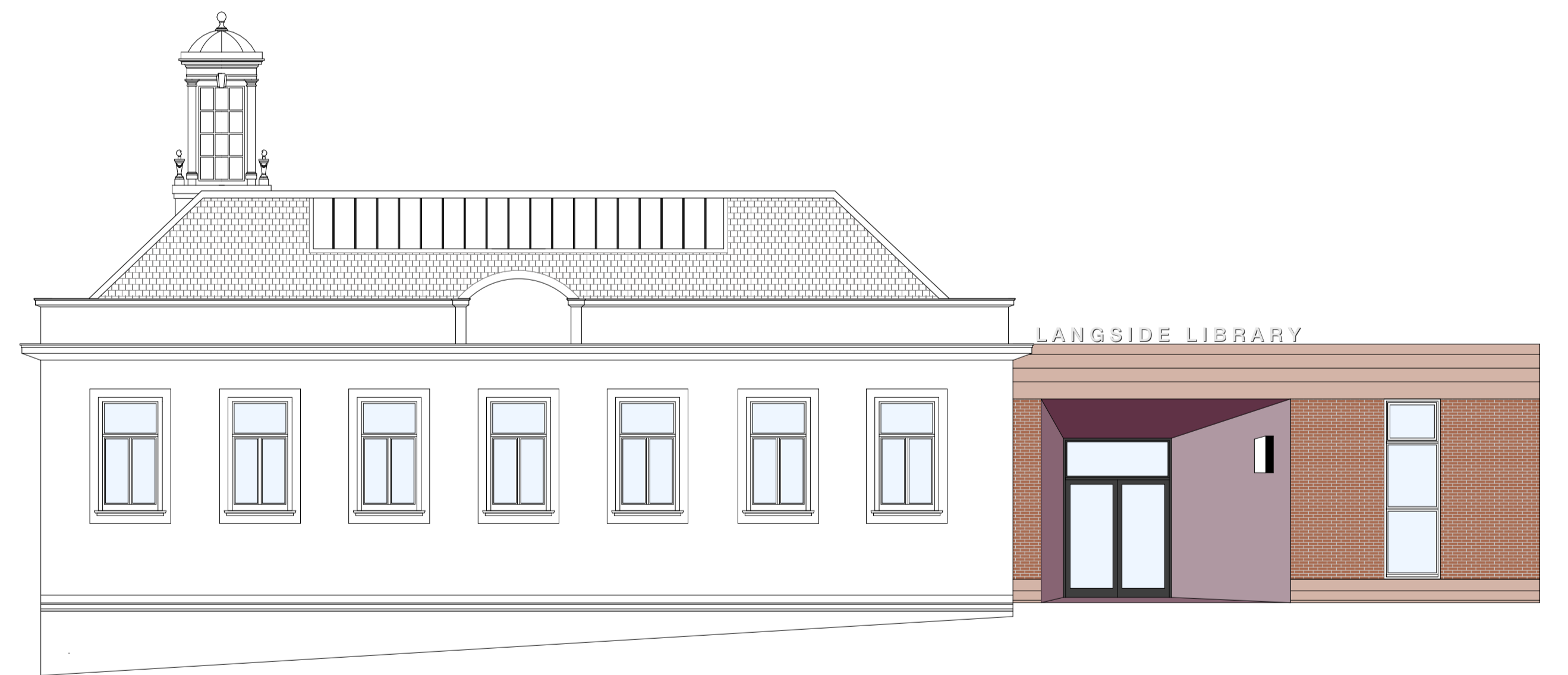

Proposed North East Elevation - Battlefield Road

Langside Library

Community Consultation September 2024

John Gilbert
ARCHITECTS

Glasgowlife



TRAFFIC MANAGEMENT OPTION 3

SITE COMPOUND ENCLOSES FULL AREA OF THE PROPERTY

SITE WELFARE WILL BE SITUATED WITHIN GARDEN AREA LOCATED AT THE REAR OF THE SITE.

ALL DELIVERIES WILL BE SCHEDULED AROUND THE ADJACENT NURSERY PEAK TIMES, AND CONTROLLED WITH A BANKSMAN AT ALL TIMES

DELIVERY TIMES TO BE AGREED TO WORK OUTSIDE OF NURSERY DROP OFF TIMES AND PICK UP TIMES

DELIVERY INFORMATION WILL BE LOCATED AT EACH CORNER OF THE SITE

BIOMETRIC TURNSTILE INSTALLED FOR SITE ACCESS.

NO ONSITE PARKING - PARKING ONLY ON PUBLIC BAYS (PAY AND DISPLAY)

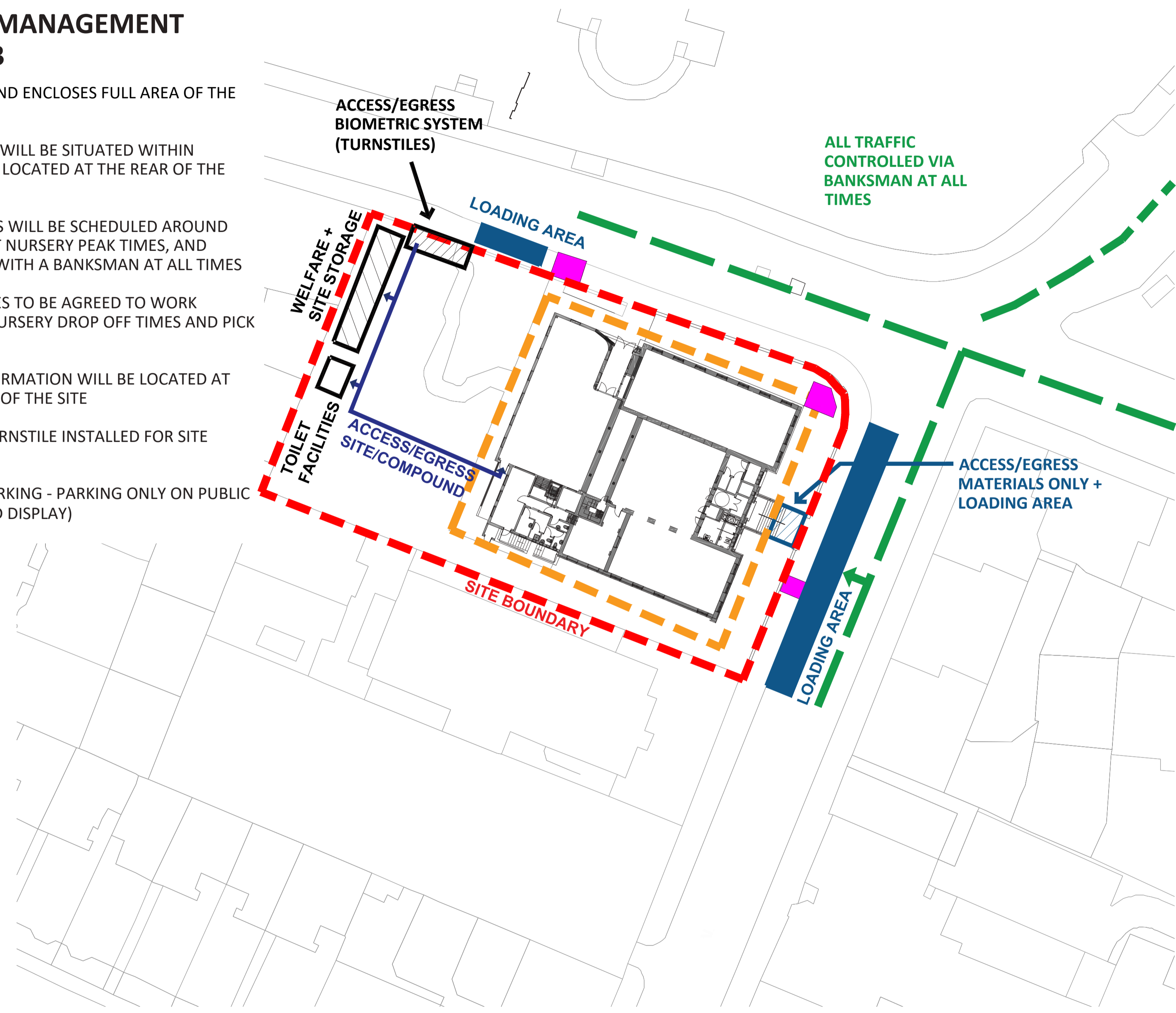

KEY:

- - - SITE BOUNDARY PLY HOARDING
- ACCESS/EGRESS
- TRAFFIC MANAGEMENT
- DELIVERY INFORMATION
- SCAFFOLDING
- SITE WELFARE
- ACCESS/EGRESS BIOMETRIC SYSTEM (TURNSTILES)

TRAFFIC MANAGEMENT OPTION 1

PROPOSED TO USE EXISTING SPARE LAND SITUATED TO THE LEFT OF THE BUILDING NEXT TO THE NURSERY.

THIS WOULD HOUSE SITE COMPOUND STORAGE/WELFARE.

LOADING BAY OUT BATTLEFIELD ROAD FOR DELIVERY ACCESS/EGRESS TO REAR OF BUILDING

FULL GARDEN WILL BE CLOSED OFF

DELIVERY INFORMATION WILL BE LOCATED AT EACH CORNER OF THE SITE

PROPOSAL FOR TURNSTILE SYSTEM AT MAIN ENTRANCE FOR ALL STAFF/CRAFT AND VISITORS TO GAIN ACCESS.

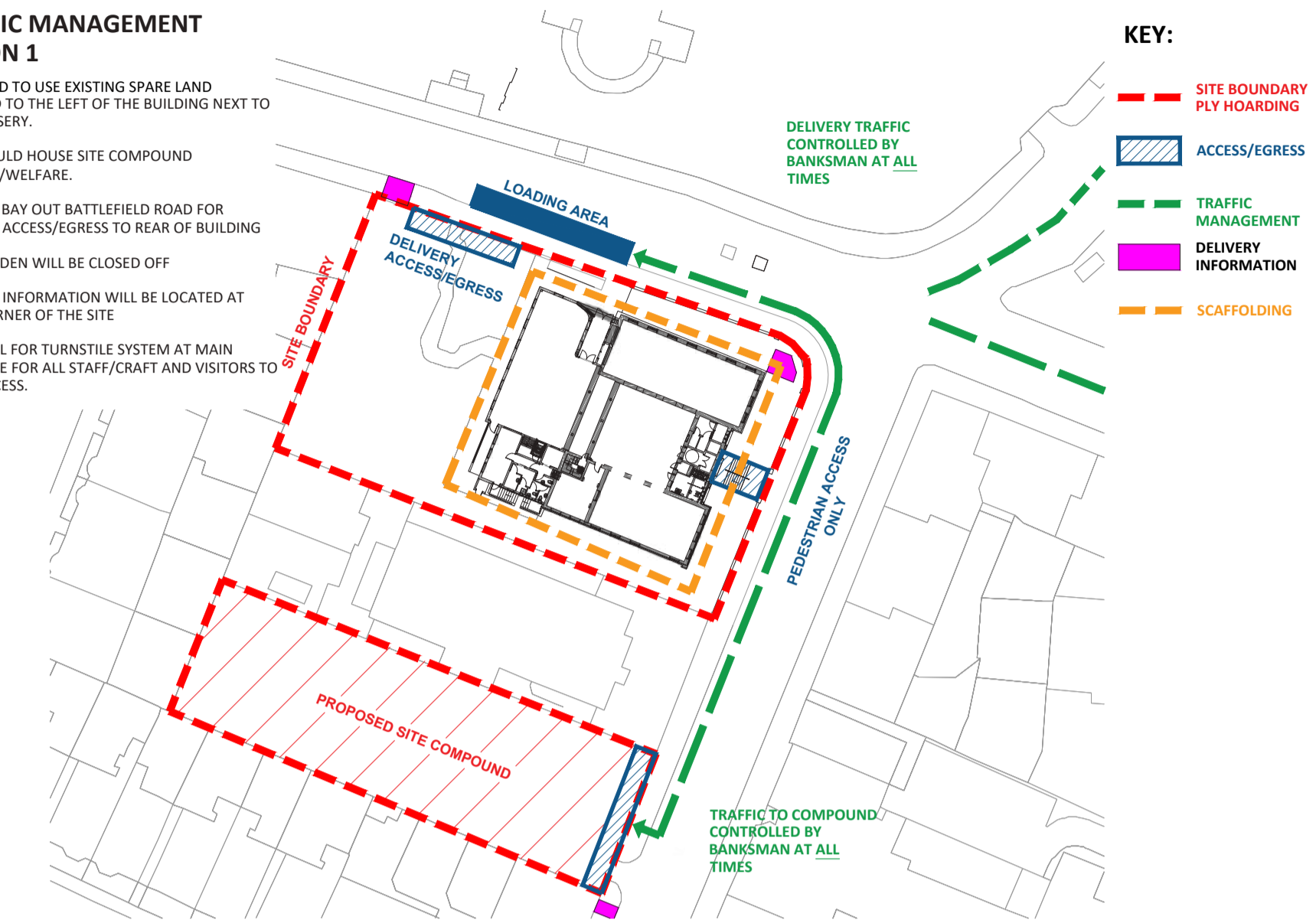

KEY:

- - - SITE BOUNDARY PLY HOARDING
- ACCESS/EGRESS
- TRAFFIC MANAGEMENT
- DELIVERY INFORMATION
- SCAFFOLDING

TRAFFIC MANAGEMENT OPTION 2

PROPOSED TO UTILISE SPARE GROUND NEXT TO NURSERY.

GARDEN AREA WILL REMAIN ACCESSIBLE 24/7. LOADING BAY WILL BE SITUATED ON SINCLAIR DRIVE OUTSIDE COMPOUND.

ALL DELIVERIES WILL BE WORKED AROUND NURSERY PEAK TIMES

ALL DELIVERIES WILL ALSO HAVE BANKSMEN AT ALL TIMES

DELIVERY INFORMATION WILL BE LOCATED AT EACH CORNER OF THE SITE

PROPOSAL FOR TURNSTILE SYSTEM AT MAIN ENTRANCE FOR ALL STAFF/CRAFT AND VISITORS TO GAIN ACCESS.

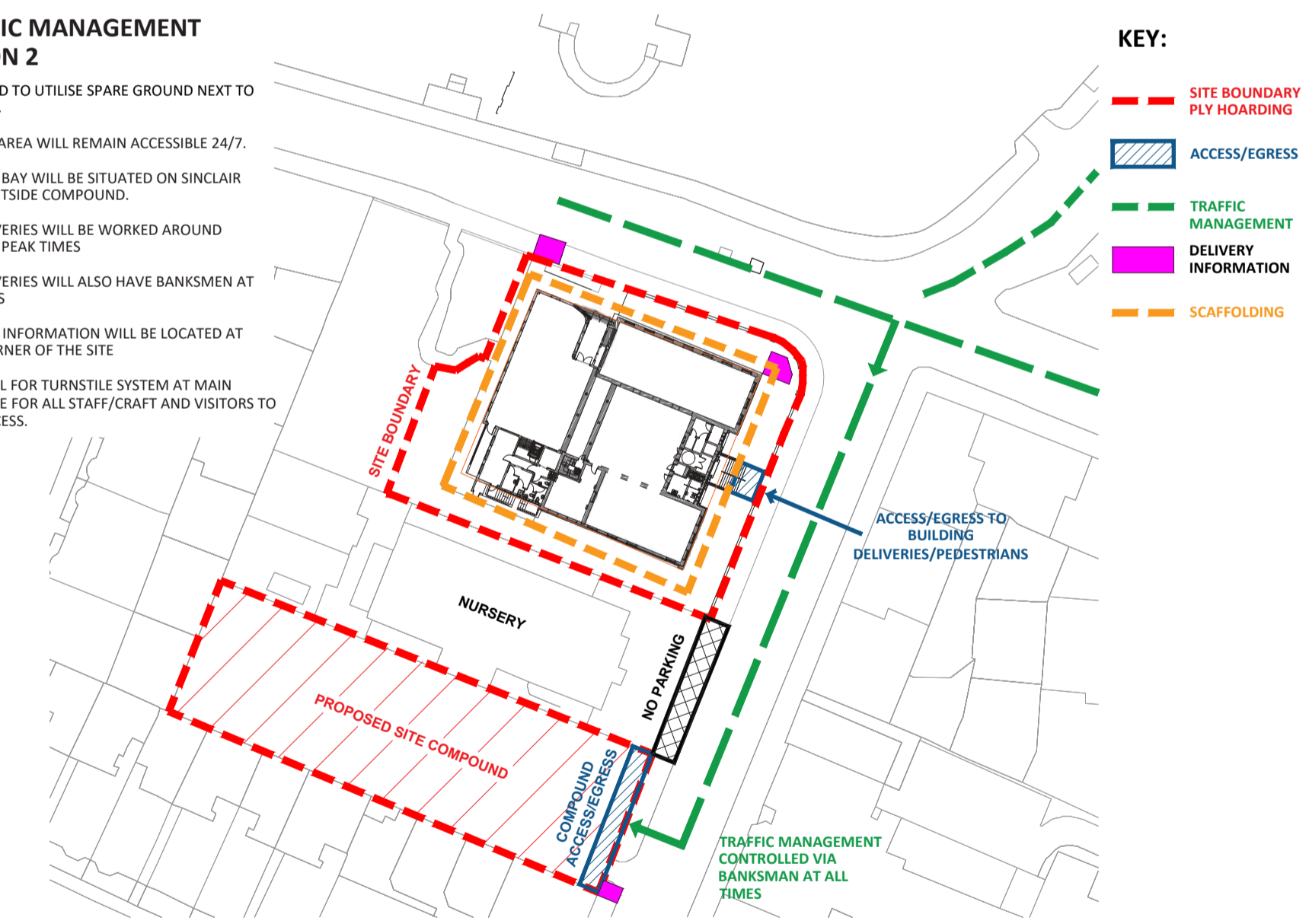

KEY:

- - - SITE BOUNDARY PLY HOARDING
- ACCESS/EGRESS
- TRAFFIC MANAGEMENT
- DELIVERY INFORMATION
- SCAFFOLDING